

85' (25925) WIDE ELLOTT'S BEACH ROAD

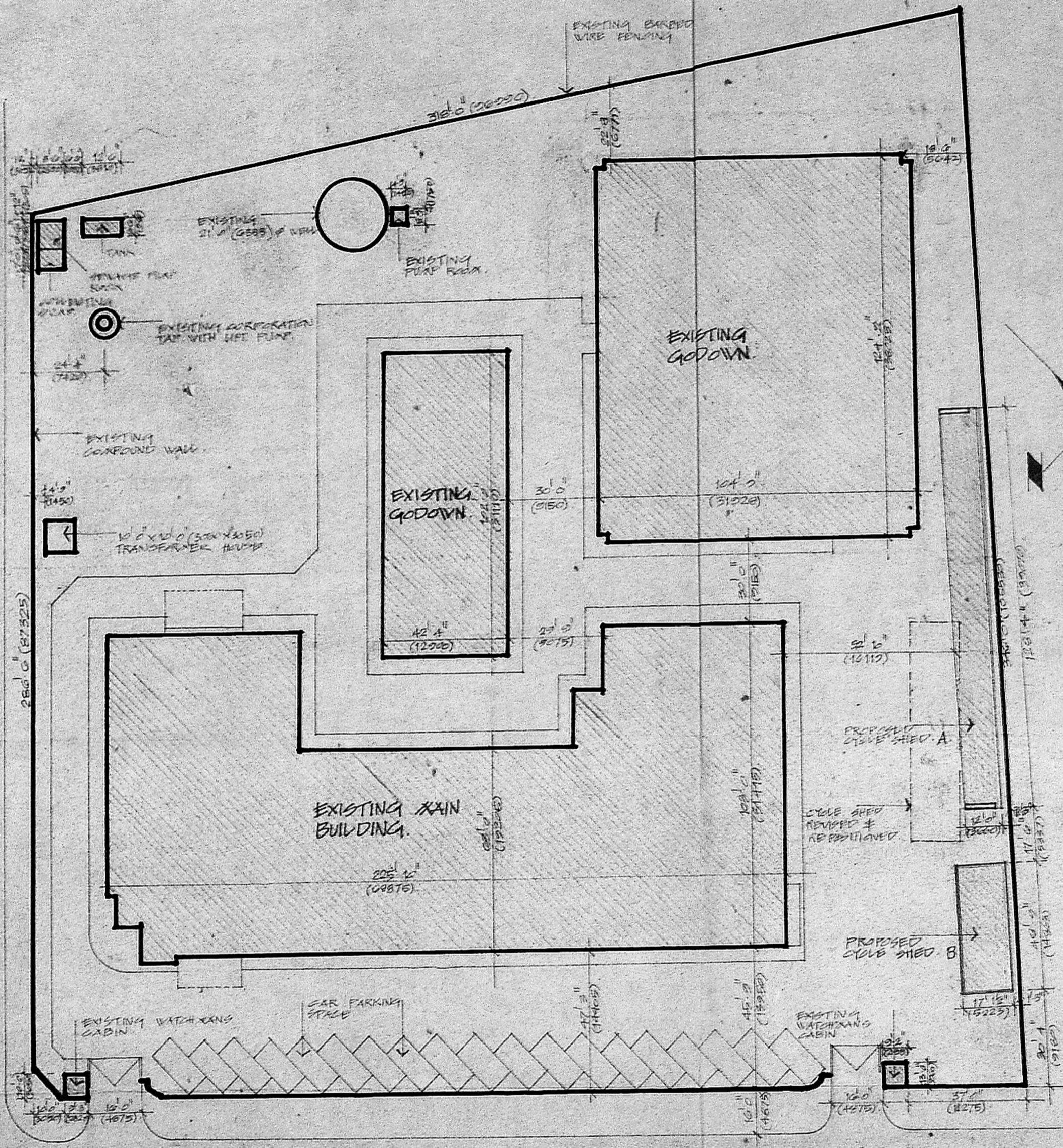

98' (29925) WIDE VELACHERY ROAD

SITE PLAN
SCALE: 1/32" = 1'-0"

PROPOSAL SHOWN THIS: [Hatched Box]
 EXISTING SHOWN THIS: [Solid Box]
 ROADS SHOWN THIS: [Double Line]
 BOUNDARY SHOWN THIS: [Single Line]

Revised plan

Planning Permit No. C/PP/286 AC/90

APPROVED

Subject to the conditions in this office to:

No. C2/11455/90 21-11-90

FOR MEMBER SECRETARY
MADRAS METROPOLITAN
DEVELOPMENT AUTHORITY

FOR GLAXO INDIA LTD.,
 J. [Signature]
 Divisional Sales Manager
 OWNER'S SIGNATURE:

Glaxo LABORATORIES INDIA
 PRIVATE LIMITED
 PROPOSED CYCLE SHED

SITE PLAN SHOWING EXISTING BUILDINGS & PROPOSED CYCLE SHEDS.
 DIV. 147, 39, VELACHERY RD, GUINDY - KD-32

SCALE: 1/32" (1:100) DATE: 15.5.90

F. B. PITHAVADIAN
 Registered Architect
 Licensed Surveyor
 Corporation of Madras
 Class-1/R.A. No:
 13/89-90.

ARCHITECTS:
 F. B. Pithavadian & Partners
 PITHAVADIAN & PARTNERS
 14, GOVERNMENT ROAD, MADRAS 600006

DRAWN	CHECKED	JOB NO.	PRG NO.
[Signature]	[Signature]	2156	25

9

ELEVATION - (S)



SPECIFICATION

FLOORING: 4. (15) THICK GRANO FLOORING
 STRUCTURE: 2. (50) PIPES AS VERTICAL MEMBERS & TUBULAR TRUSSES FIXED WITH GASKET PLATES.
 ROOFING: A.C. SHEETS FIXED TO PURLING WITH J-BOLTS
 FINISHES: CEMENT PAINT

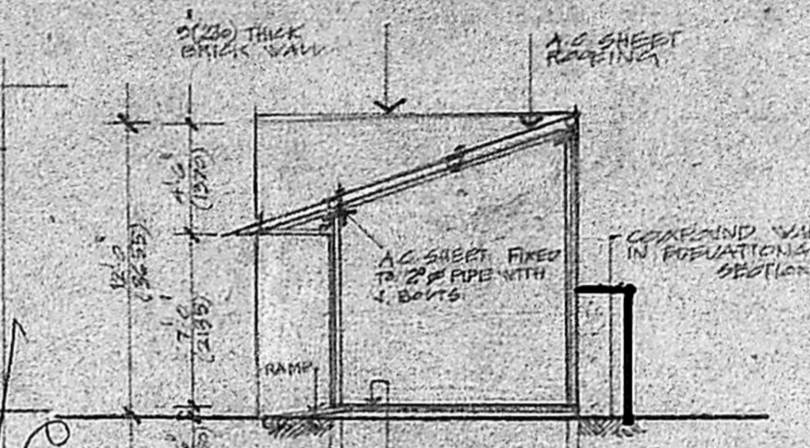

Planning Permit No. C/PP/28600/90
APPROVED
 SECTION THRU "A" "A"
 Subject to the conditions in this office to
 No. C2/14755/90 2/11/90
 12.9 (3886) *lyds*
 FOR MEMBER SECRETARY
 MADRAS METROPOLITAN
 DEVELOPMENT AUTHORITY

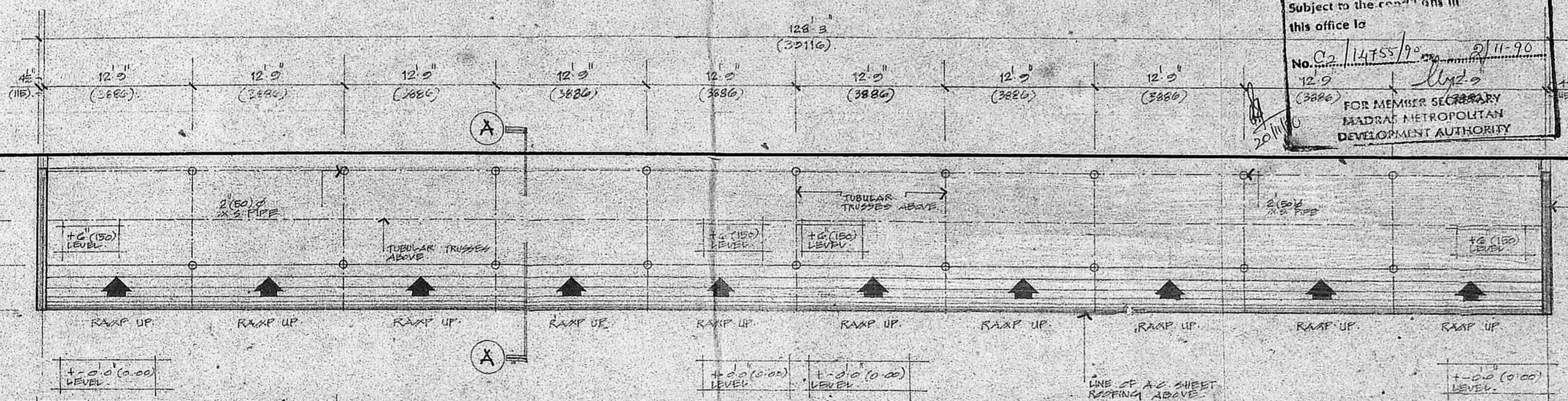

PLAN OF CYCLE SHED

Glaxo LABORATORIES INDIA PRIVATE LIMITED.
 PROPOSED CYCLE SHED

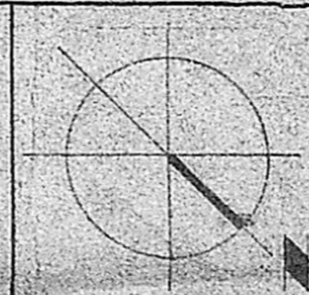

SCALE: 1/8" = 1'-0"
 DATE: 17.5.90
 JOB No: 215G
 DRG No: 26
 CHECKED: *Rao*
 DRAWN: *Rao*

ARCHITECTS:
PITHAVADIAN & PARTNERS
 13/89-90

F. B. PITHAVADIAN
 Registered Architect
 Licensed Surveyor
 Corporation of Madras
 Class. I/RA. No:

For GLAXO INDIA LTD.
Rao
 SWER. Divisional Sales Manager,